

■ IMAGE BROWSER FOR LIVELINK ■

HIGHLIGHTS

- ▶ Images displayed as thumbnails instead of documents since image names are often meaningless (i.e. img001.jpg)
- ▶ Respects permissions at the item level
- ▶ Non-image items display in the list with their associated icon
- ▶ Familiar Livelink look and feel
- ▶ Supports common image file types: JPEG, GIF, TIFF, PNG, BMP, PBM
- ▶ Displays images in Livelink Search results
- ▶ Includes slide show functionality from the item function menu

SYSTEM REQUIREMENTS

- ▶ Livelink 9.2 or higher
- ▶ Apache Tomcat 5.0.x/5.5.x
- ▶ Oracle 9i / 10g or MS SQL Server 7.0 / 2000 / 2005

This could be the right tool for you if you want to...

Instantly add the capability to render thumbnail images in your Livelink Repository. Livelink is a robust document management system, but provides no quick way of viewing a folder full of images. With our Image Browser for Livelink, choosing the native Large Icon Display or a new Image Detail Icon Display, your view changes to display all content with the appropriate thumbnail image.

Image Detail View

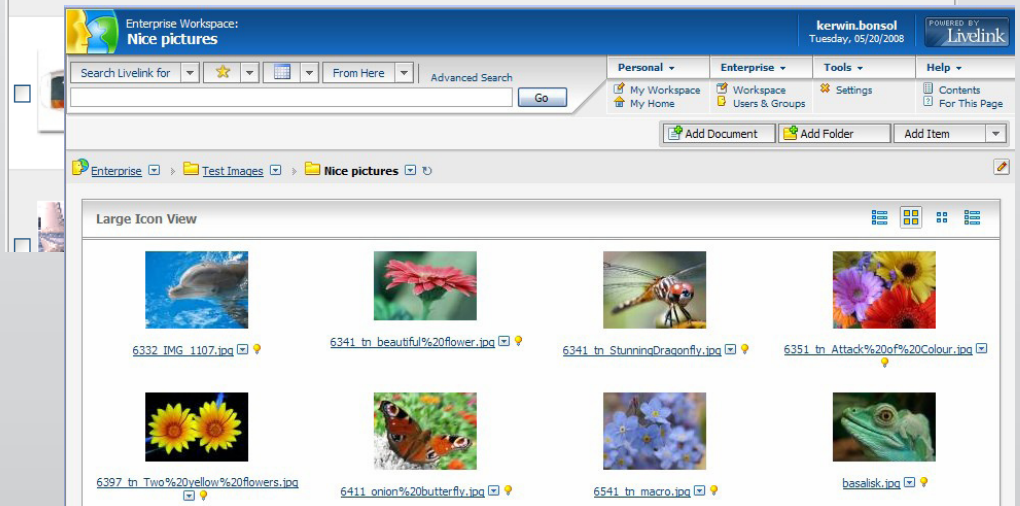
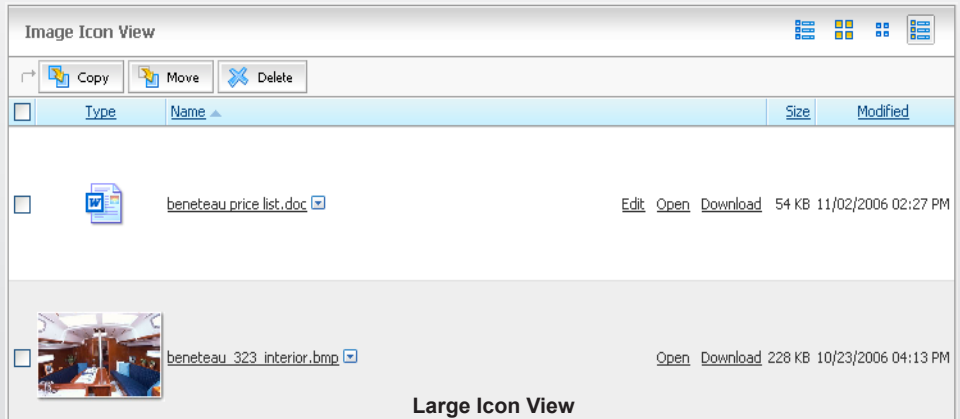
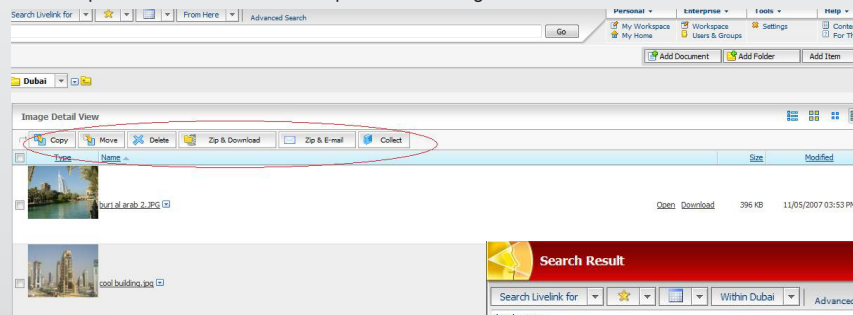

IMAGE BROWSER FEATURES

- ▶ This module adds a 4th view option to Livelink – an Image Detail list view. In addition, if the Large Icon view is selected, any images in the folder will be displayed as Thumbnails instead of the generic document icon.
- ▶ Handles JPEG, GIF, TIFF, PNG, BMP, PBM file types.
- ▶ Integrates seamlessly with the current user interface in Livelink. The Item Function menu and open/download functions are available.
- ▶ Prevents viewing of image files to which the user does not have at least SEE CONTENTS permission.
- ▶ Creates thumbnails on the fly, and stores for quick retrieval on future calls to the folder. This is especially useful when a folder contains a high number of large images.
- ▶ Viewing the versions for a document image will show thumbnails of each version. This makes it easier to see differences in the images from version to version.
- ▶ Allows users to launch an image slide show from the function menu of the parent folder

User can perform basic Livelink batch operations on images



View images in the Livelink search results window

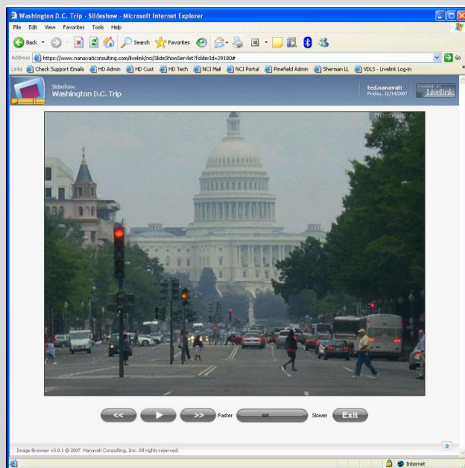
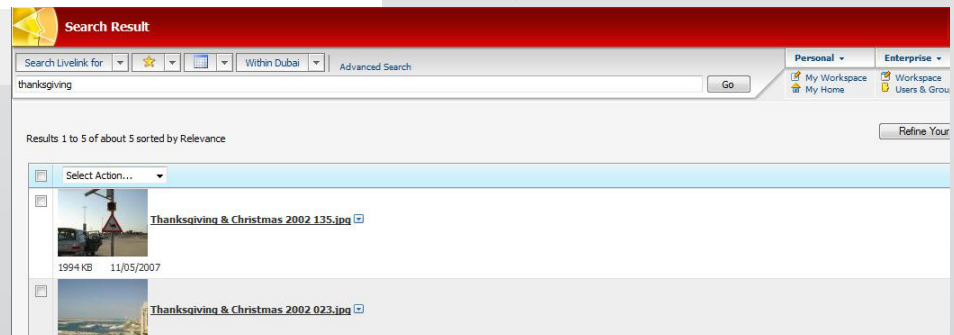

Launch the slide show application to display images in a particular folder, in an automated presentation

COMPANY INFORMATION

Nanavati Consulting, Inc. specializes in storing, moving, and displaying mission-critical data and documents so that you and your customers interact seamlessly. Whether the data are structured or unstructured, we help you consolidate and collaborate on information to make accurate decisions faster.

Our consulting expertise focuses on three major areas:

- ▶ Livelink Enterprise Content Management,
- ▶ Oracle database design, development and administration, and
- ▶ Information and System Security.

109 Longfellow Drive, Millersville, Maryland 21108

Toll Free: 888-621-3282 | Local: 443-926-9330 | Fax: 410-421-5959 | info@NanavatiConsulting.com

www.NanavatiConsulting.com